

Yavapai County Development Services

Prescott Office

1120 Commerce Dr., Prescott, AZ 86305
(928) 771-3214 Fax: (928) 771-3432



Cottonwood Office

10 S. 6th Street, Cottonwood, AZ 86326
(928) 639-8151 Fax: (928) 639-8153

Addressing – Building Safety – Customer Service & Permitting – Environmental – Land Use – Planning

ALTERNATE SYSTEM PERMIT APPLICATION

(Notice of Intent to Discharge for 4.03 to 4.23 Systems)

(Fees: \$358.00 plus document fee and possible contract engineer review fees of \$115.00 per hour)

Property/Project Description

Assessor's Parcel Number (APN): 402-04-276L	Facility Owner/Contact Person for system operation: ADAM GOLDENSTEIN
Subdivision: N/A	Current Mailing Address: 11136 E HAVASUPAI TRL DEWEY, AZ 86327
Lot number: N/A	Phone number(s): 602-626-0980
Property Street Address: 10685 E ROCKY HILL RD, DEWEY, AZ 86327	
Sizing Calculations for Commercial Systems:	
Bedrooms: 5+1	Fixture Count: 41
Latitude and Longitude of Disposal Area: N: 34.525366 W: -112.276090	

Project Description and design flow (to include rate and volume of discharge):

INSTALLATION OF AN ELJEN GSF GEOTEXTILE SAND FILTER (B43 MODULE) SYSTEM AS LISTED WITH ADEQ MEETING R18-9-E309(A)(I). SYSTEM WILL SERVE NEW CONSTRUCTION OF 5 BEDROOM RESIDENCE AND DETACHED SHOP WITH 1 BEDROOM GUEST QUARTERS FOR A TOTAL OF 41 FIXTURE UNITS. SYSTEM IS DESIGNED TO TREAT 900GPD, TSS/BOD 5/5 VIA TWO SEPTIC TANKS (1500/750 GAL) AND 68 ELJEN B43 PAD UNITS IN 280' OF TRENCH.

Estimated Date Construction Will Begin: **FEB 1ST 2018**

Estimated Cost of Construction (Materials and Labor): \$ **MATERIALS ONLY: \$15,371**

System Designer:	Licensed Contractor:
Name: ADAM GOLDENSTEIN	Name: N/A
Company Name: N/A	Company Name:
Address: 11136 E HAVASUPAI TRL DEWEY, AZ 86327	Address:
Phone: 602-626-0980	Phone:
License No.: N/A	License No.:

Applicant Information:

Name: ADAM GOLDENSTEIN	Mailing Address: 11136 E HAVASUPAI TRL DEWEY, AZ 86327
----------------------------------	--



Yavapai County Coordinated Permit Process Plot Plan Sketch and Affidavit

I certify that I am authorized by the property owner to make this application, that all information provided for this application is correct and that this plot plan, as part of the permit, indicates all structures (including fences, walls, and pads), correct property and building dimensions; setback distances; legal access and easements; road cuts; walls and/or any water course (including washes, drainage ditches etc.) on or within 50'; 100' and 200' respectively of the property. We agree to conform to all applicable laws of this jurisdiction.

Adam Goldenstein 1/22/18
Signature Date

Area Map for parcels exceeding 2 acres or with dimensions over 300'.

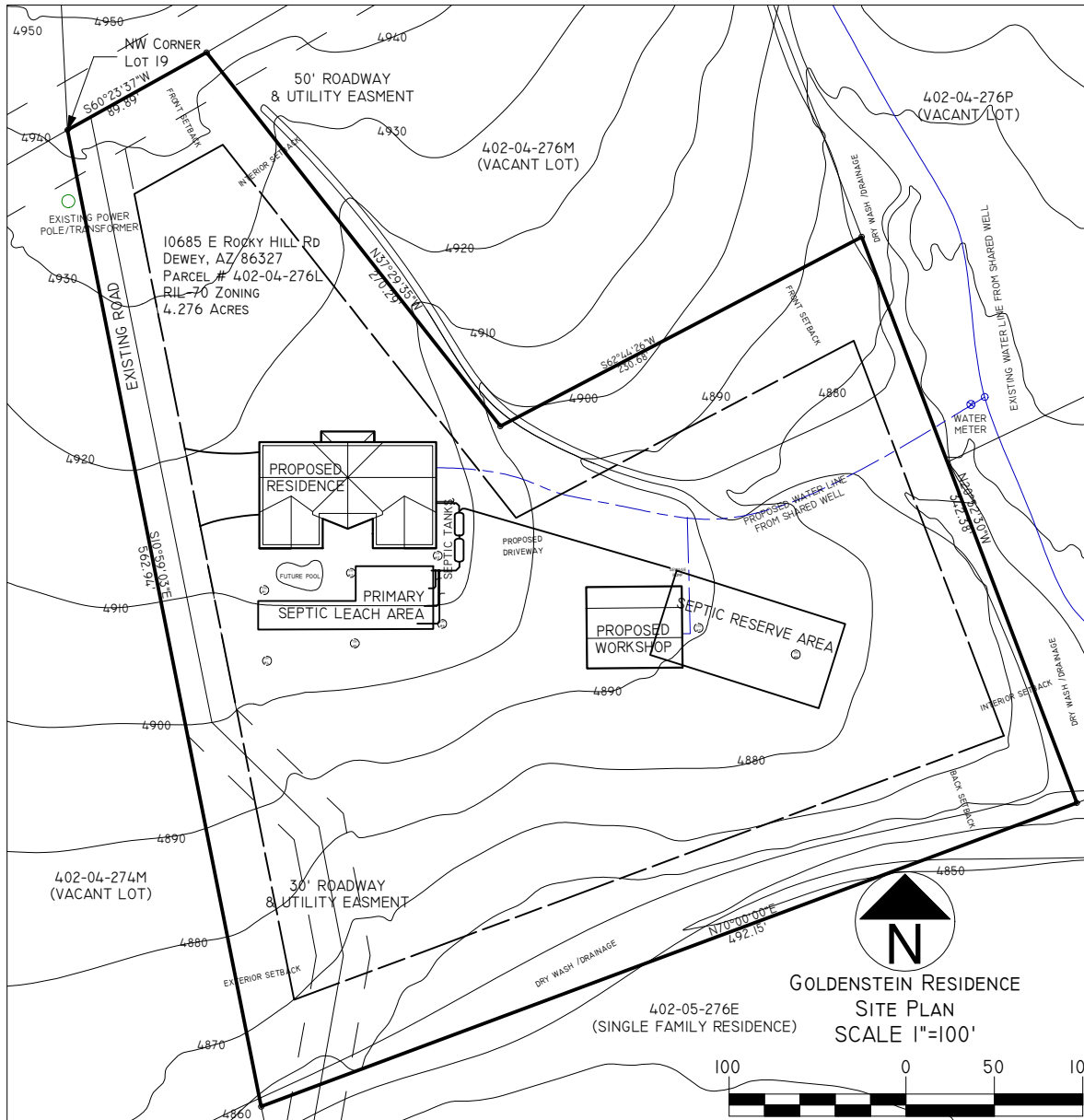
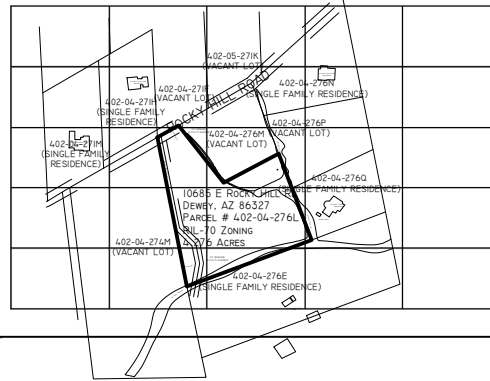

Document #

Sec 8

Twn T13N

Rng R1E

A P N 402-04-276L

Zoning: RIL-70
Stories: 1.5
Height: 24'
Slope: 6%
FY:

RY:

EY:

IY:

LC:

Lot Area 4.276 A
Lot %

Density Used:

Scale: 1"=100'

North Arrow



LAND USE
APPROVAL BY:

DATE:

TOTAL SHIELDED LUMENS:

YAVAPAI COUNTY DEVELOPMENT SERVICES

DIRECTIONS TO SITE

Instructions: An actual detailed line map along with written directions is needed. **Add any significant buildings, land marks, main highway, mileage markers, street names, cross streets and north arrow.** If the map is not adequate, it could cause a delay in inspecting your project. Please provide a contact phone number for difficult to locate parcels:
SEE EXAMPLE:

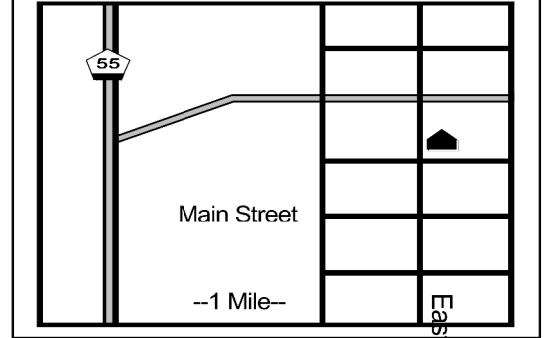

402-04-276L
ASSESSOR'S PARCEL NUMBER

10685 E ROCKY HILL RD, DEWEY, AZ 86327 ↑
ADDRESS

602-626-0980
Contact Phone #

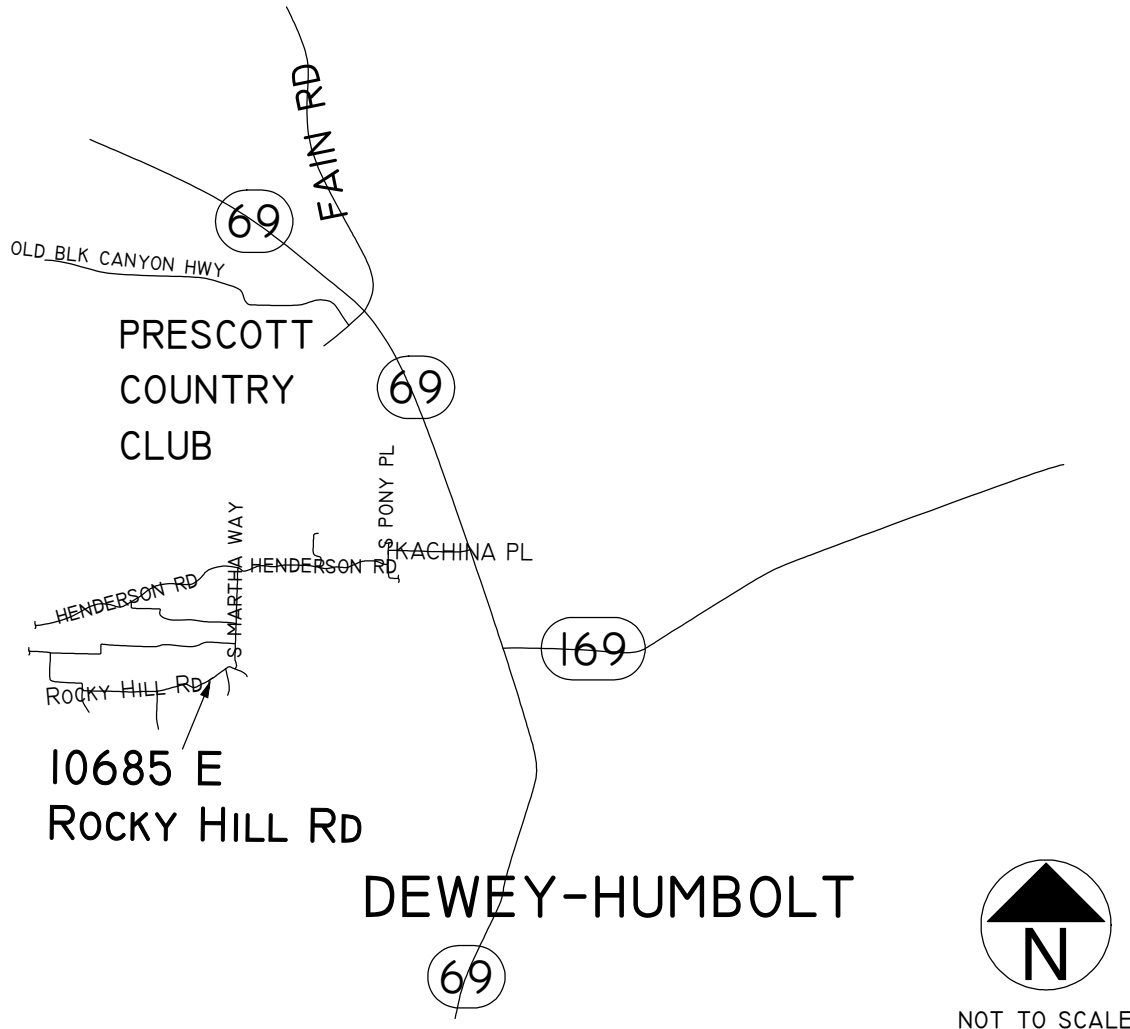

NOT TO SCALE

Written Directions: (Example: Highway 69 to Cordes Jct., right onto Stagecoach, turn right at Maverick ½ mile...etc.)

FROM MAVERIK GAS STATION ON HWY 69 FAIN RD (344 N PRESCOTT COUNTRY CLUB DEWEY, AZ)

HEAD SOUTH ON HWY 69 1.8MI; TURN RIGHT (EAST) ON KACHINA PL AT THE LIGHT 0.4MI;

CONTINUE STRAIGHT ON HORSESHOE LN 0.1MI; TURN LEFT (SOUTH) ONTO S PONY PL 495FT;

TURN RIGHT (EAST) ONTO HENDERSON RD 1.0MI; TURN LEFT (SOUTH) ONTO MARTHA WAY 0.7MI;
CONTINUE ON DIRT ROAD CURVING RIGHT ONTO ROCKY HILL RD 0.1MI; DESTINATION ON LEFT,
LOOK FOR ADDRESS SIGN BY METAL POWER POLE AND FOLLOW DRIVEWAY SOUTH.